

Patient report

Bio-Rad DATE: 10/26/2019
D-10 TIME: 10:00 AM
S/N: #DJ4I016123 Software version: 4.30-2
Sample ID: 10497477
Injection date 10/26/2019 09:44 AM
Injection #: 6 Method: HbA1c
Rack #: --- Rack position: 1

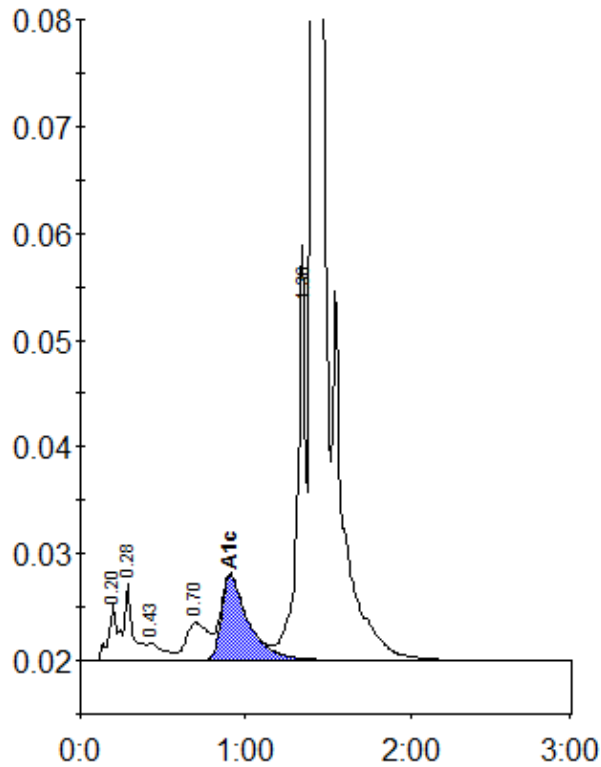

Peak table - ID: 10497477

Peak	R.time	Height	Area	Area %
A1a	0.20	5486	22370	0.8
A1b	0.28	7192	24260	0.9
F	0.43	1602	11566	0.4
LA1c/CHb-1	0.70	3530	33280	1.3
A1c	0.91	7955	90811	4.9
P3	1.36	35068	138412	5.2
A0	1.40	772657	2315852	87.8
Total Area:		2636550		

Concentration:	%
A1c	4.9